

Thomson Soils Map

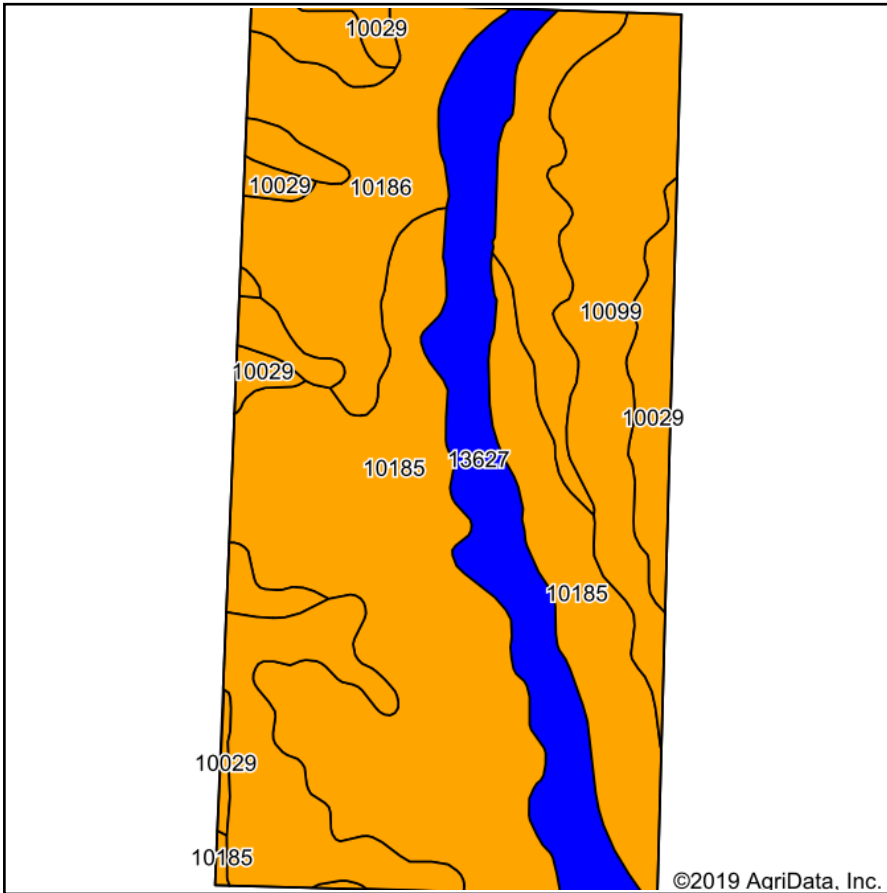

Soils data provided by USDA and NRCS.

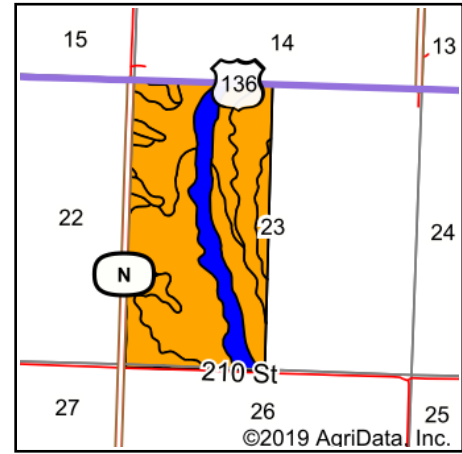

State: **Missouri**
 County: **Atchison**
 Location: **23-65N-39W**
 Township: **Colfax**
 Acres: **313**
 Date: **1/31/2019**



Maps Provided By:



© AgriData, Inc. 2019

www.AgriDataInc.com



Area Symbol: MO005, Soil Area Version: 20

Code	Soil Description	Acres	Percent of field	Non-Irr Class Legend	Non-Irr Class *c	Caucasian bluestem	Common bermudagrass	*n NCCPI Soybeans
10185	Shelby clay loam, deep loess, 9 to 14 percent slopes, eroded	117.81	37.6%		IIIe			53
10099	Marshall silty clay loam, 5 to 9 percent slopes, eroded	74.02	23.6%		IIIe			63
10186	Shelby clay loam, deep loess, 5 to 9 percent slopes, eroded	59.60	19.0%		IIIe			56
13627	Colo, frequently flooded-Judson silty clay loams, 0 to 5 percent slopes	41.50	13.3%		IIw			65
10029	Higginsville silty clay loam, 5 to 9 percent slopes, eroded	20.07	6.4%		IIIe	8	7	57
Weighted Average						0.5	0.4	*n 57.8

*n: The aggregation method is "Weighted Average using major components"

*c: Using Capabilities Class Dominant Condition Aggregation Method

Soils data provided by USDA and NRCS.